

COMPANY PROFILE



MEH Consultants (P) Ltd.

(Registered under Nepal Company Act 2053)

CORPORATE DATA

Name of Firm	- MEH Consultants (P) Ltd.
Legal Status	- Private Limited Company (Estd. 1997)
Business Type	- Consultancy Services
Address	- 290 N. K. Singh Marg, Baneshwore, P. O. Box 4036, Kathmandu, Nepal
Telephone	- 977-1- 4477634/4477349
Fax	- 977-1- 4477385
E-mail	- meh@mehconsultants.com

Registration

Ministry of Industry, Company Registrar's Office (Regd. No. 7474/054/055); Ministry of Industry, Department of Cottage and Small Industries (Regd. No. 1022/84); Department of Taxation, (PAN 500039786); Office of VAT (500039786); Society of Consulting Architectural and Engineering Firms (Regd. No. M-38); Asian Development Bank (CMS No. 005656), The World Bank (Vendor Registration Application Number 35504).

Board of Directors

Chairman - Mr. Narayan G. Halwai

Managing Director - Mr. Shyam S Sharma

Directors - Mr. Govinda M Tamrakar, Mr. Ram P Bhandari, Mr. Niranjana Tamrakar, Ms. Vidhya L Prajapati

THE COMPANY

MEH Consultants (P) Ltd. is a consulting company duly registered with the concerned Ministries and Departments of His Majesty's Government of Nepal in October 1997 to render consulting services in Engineering, Health, Education, Agriculture, Forestry and other sectors. Senior professionals who were actively engaged in consulting profession since the last three decades have established this company. The Directors and Shareholders, who have gained valuable experience working together with expatriate consultants and have successfully executed number of projects, are the asset and strength of the Company. Currently there are more than 30 shareholding professionals and 18 professionals as full-time staff of the Company. The Company is fully equipped with modern office equipment and facilities.

The company believes in Development through Participation. It aims to bring together talented multidiscipline professionals to render quality services and contribute to the mainstream national development activities.

The Company provides services in water resources, energy, infrastructure and natural resources, community development and health services from conceptual planning to feasibility studies, investigation, design, implementation and operation.

The shareholders of the company are mostly senior professionals dedicated to their profession. The organization chart is produced below.

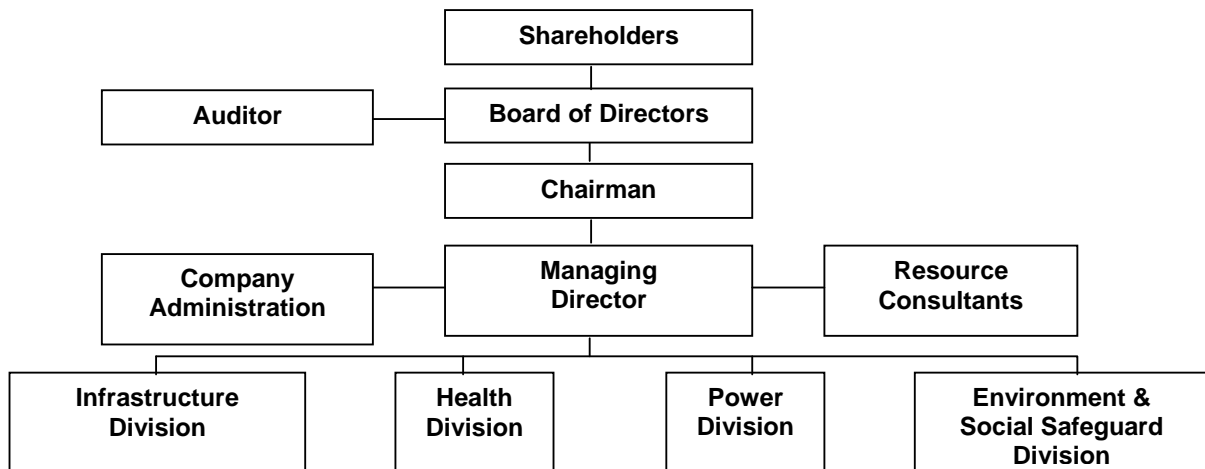

Facilities and Equipment

The company has its own office building at 290 N K Singh Marg, New Baneshwor Ward No. 34 of Kathmandu Metropolitan City. The office is housed in three air-conditioned buildings of about 650-m² floor areas with a well-equipped eatery within its premises. The office compound offers adequate parking facilities for its employees and the visitors. All the equipments with the Company are new and of the current model. There are adequate office furniture and fixtures, computers (30 nos.), printers (13 nos.), photocopiers (4 nos.), scanner, Internet, e-mail and fax facilities. The Company uses modern software packages: Office 2003/2007 for its regular office operations, TNTlite (GIS), EPI-INFO-6 and Visual FoxPro for research and analysis works, and other related software for CAD designs, Soft well for road design. Company has five motorcycles and three 4 Wheel drive vehicles available for the Company work.

ORGANISATION & RESOURCES

Professionals and Resource Staff

All the 46 shareholders are committed to offer their services as and when required.

Presently, there are 28 full-time professionals and 21 support staff (most of them are shareholders of the Company) and 22 seniors professional, 26 technical supports and 10 other administrative support staffs are working in the Company as a contract basis.

Other professionals/shareholders are the resource persons for the Company. The Company also has a roster of resource staff, specialist in their respective fields of Agriculture, Community and Institutional Development, Computer and GIS, Finance and Economics, Forestry and Environment, Geology, Infrastructure, Public Health, and Water Resources as listed below. All the resource persons are committed to provide their services as and when required. The lists of available resource personnel are presented in the following tables;

Table 1: List of Shareholders with their respective profession /specialisation

Shareholders	Area of Specialization
Bihari K. Shrestha	Institutional Development
Dr. Govinda Regmi	Materials and Quality Control
Jitendra Dhoj Rana	Agriculture/Irrigation Engineering
Kishor M.S. Rajbhandari	Construction/ Highway Engineering
Dr. Kumud K. Kafle	Clinical Pharmacology
Manik R. Tuladhar	Structure/ Computer Analysis
Narayan G. Halwai	Water Supply/ Irrigation /Community Development
Naveen Shrestha	Public Health
Padma B. Shakya	Agriculture Economics
Purusottam R. joshi	Geology/Geo-hydrology
Rajen Kumar Sharma	Water Supply/ Community Development
Shyam S. Sharma	Contracts and Procurement
Anand Dev Shrestha	Pharmacology
Bimal Gyawali	Community Development
Bhupendra B Thapa	Pharmacology
Krishna Kishor Shrestha	Highways/Transport
Shubha Rajkarnikar	Civil Engineer
Birendra K. Singh	Highway Engineering and construction
Deepak K. Amatya	Civil Engineering/ Sociology/Environment
Govinda Man Tamrakar	Construction Management
Kedar Man Shrestha	Civil Engineering/ Construction/Urban Development
Dr. Kiran Kumar Bhattarai	Water Supply and Sanitation/Environment
Madhav Prasad Joshi	Social Development
Dr. Narendra M. Shakya	Hydrology
Ganesh Prasad Raj	Hydropower/Transmission
Ram G. Rajkarnikar	Public Health
Shirish Singh	Civil Engineering/Wastewater Management
Dipak P Upadhyay	Hydropower/Electrical
Gajendra Bahadur Bhujju	Pharmacology
Dr. Shiv Bahadur Karki	Pharmacology
Vidhya Prajapati	Architect
Radha Raman Prasad	Pharmacology
Ram Prashad Bhandari	Public Health
Niranjan Tamrakar	Civil Engineering/Auto CAD/Construction

ORGANISATION & RESOURCES

Table 2: List of full-time professional currently working in the Company

SN	Name	Specialised Field	Key Qualification
Board of Directors			
1.	Mr. Narayan Govind Halwai	Water Supply/Irrigation Expert	<ul style="list-style-type: none"> ▪ B.Sc. Engg. (Civil), Birla Institute of Technology, Ranchi University, India 1969. ▪ Graduate in Education, Huddersfield College of Education, Leeds University, UK, 1973.
2.	Mr. Shyam Sundar Sharma	Contract & Procurement Specialist	<ul style="list-style-type: none"> ▪ Masters Level Studies in Planning, Management and Policy Analysis, University of North Carolina at Chapel Hill under Hubert H Humphrey North South Fellowship Program, 1991-92 ▪ M. Sc. Civil Engineering (Transport), Imperial College of Science and Technology, University of London, UK, 1975
3.	Mr. Govinda Man Tamrakar	Structure/Construction Management	<ul style="list-style-type: none"> ▪ Master in Construction management, nec-Center for Advanced Studies, Imadol, Lalitpur, 2005. ▪ Bachelor of Civil Engineering, Institute of Engineering, Pulchowk, Lalitpur, 1990.
4.	Mr. Ram Prasad Bhandari	Health System Expert	<ul style="list-style-type: none"> ▪ Masters of Science in Public Health, Institute of Medicine, Tribhuvan University Kathmandu, Nepal, 1998 (Batch topper). ▪ Bachelor's Degree in Public Health, Institute of Medicine, Tribhuvan University Kathmandu, Nepal, 1989 (First division).
5.	Niranjan Tamrakar	Civil Engineering/Auto CAD/Construction	<ul style="list-style-type: none"> ▪ Masters in Sociology (2003/04 batch), University, Nepal ▪ Graduate in Civil Engineering, The Society of Engineers, UK, 2002
6.	Vidhya Prajapati	Architect	<ul style="list-style-type: none"> ▪ B. Arch, 2001
Full time professionals in Health Section			
7.	Ms. Junu Hada	PH officer	<ul style="list-style-type: none"> ▪ Bachelor in Public Health 2008, MA Sociology
Full time professionals in Engineering Section			
8.	Mr. Dipak Pd. Upadhyay	Electrical Power/Transmission line Expert	<ul style="list-style-type: none"> ▪ M. Sc. Electrical Power Engineering, University of Strathclyde, 1991.
9.	Mr. Ganesh Pd. Raj	Electrical Power/Transmission Line Expert	<ul style="list-style-type: none"> ▪ M.E. Electrical Engineering, University of Roorkee, 1994
10.	Mr. Kedar Man Shrestha	Urban Planning / Construction Engineer	<ul style="list-style-type: none"> ▪ M.Sc. in Urban Planning, Institute of Engineering, Tribhuvan University, 2004. ▪ B. E. in Civil Engineering, Institute of Engineering, Tribhuvan University, 1996
11.	Mr. Manik Ratna Tuladhar	Senior Structural/Computer Analysis Engineer	<ul style="list-style-type: none"> ▪ M.S. (Structures) Department of Civil Engineering, University of Hawaii, USA, 1977 ▪ B.E. (Civil), Regional Engineering College, University of Kashmir, Srinagar, India, 1973.
12.	Ms. Shubha Rajkarnikar	Civil / Structure / Construction Engineer	<ul style="list-style-type: none"> ▪ B.E. in Civil Engineering, Nepal Engineering College, Tribhuvan University, 2000
13.	Mr. Yogananda Yadav	Highway /Construction Engineer	<ul style="list-style-type: none"> ▪ M. Sc in Civil Engineering (Bridge and Tunnel), Moscow Automobile and Highway Engineering Institute, Moscow, USSR, 1971
14.	Mr. B. K. Singh	Highway/Material Engineer	<ul style="list-style-type: none"> ▪ M.E. (Civil), Kharkov Automobile Highway Institute, U.S.S.R., 1986
15.	Mr. Durga P KC	Sen. Highway Engineer	<ul style="list-style-type: none"> ▪ M. Sc. in Highway Engineering, 1986, Birmingham, U.K. ▪ B.E. (Civil Engg. with Distinction) 1973, Gujarat, INDIA
16.	Ms. R. Shrestha	Architect	<ul style="list-style-type: none"> ▪ Bachelor in Architectural Engineering, 2010
17.	Mr. Hari Ram Konda	Civil Engineer	<ul style="list-style-type: none"> ▪ B. E. in Civil Engineering, Institute of Engineering, Tribhuvan University, 1989
18.	Mr. G.N. Mishra	Road Engineer	<ul style="list-style-type: none"> ▪ B.E (Civil), South Gujrat University Surat (India), 1977
19.	Mr. L.S. Hakuduwal	Civil Engineer/Road	<ul style="list-style-type: none"> ▪ B.E. in Civil Engineering, Khwopa Engineering College, Bhaktapur – 2006
20.	Mr. R Shrestha	Civil Engineer/Road	<ul style="list-style-type: none"> ▪ Bachelor in Civil Engineering, Khwopa Engineering College, (PU), 2001- 2005
21.	Mr. K. R. Bhandari	Civil Engineer/Road	<ul style="list-style-type: none"> ▪ B.E. Bachelor in Civil Engineering (in 2005 A.D.), Khwopa Engineering College, Libali, Bhaktapur
22.	Mr. N. K.C	Civil Engineer	<ul style="list-style-type: none"> ▪ Bachelor in Civil Engineering, Nepal Engineering College, Tribhuvan University, 2001
23.	Mr. S. Mandal	Civil Engineer	<ul style="list-style-type: none"> ▪ B.E. Civil (Viveswaraiah Technological University, Karnataka, India), 2004
24.	Mr. J. Shrestha	Civil Engineer	<ul style="list-style-type: none"> ▪ Bachelor of Civil Engineering-2009, IOE, Central Campus, Pulchowk
25.	Mr. G. Chaguthi	Civil Engineer	<ul style="list-style-type: none"> ▪ B.E. in Civil Engineering, PU – 2006
26.	Mr. P.J Thapa	Civil Engineer	<ul style="list-style-type: none"> ▪ B.E. in Civil Engineering, TU – 2009

ORGANISATION & RESOURCES

Table 3 full-time professional currently working on projects of the Company

1.	Dr. K.P. Dulal	Team Leader (Hydropower Engineer/Water Resource)	Doctor of Engineering, Hokkaido University, Japan 2009
2.	Dr. P.B Shahi	Highway Engineer	Ph.D. in Technical Sciences (Road and Airfield Construction), Russia 1998
3.	Dr. M.G. Ranjitkar	Environmental Engineer	Ph.D. in Environment Management, India 2012
4.	Mr. K.R. Mishra	Sociologist/Anthropologist	MA in Sociology and Anthropology, Nepal 1993
5.	Mr. D.P Tripathi	Economist (Financial Analyst)	MBA, Nepal 1996
6.	Mr. G.K Karna	Senior Surveyor	

Table 4: List of Other professionals/shareholders (resource persons) of the Company

<u>Agriculture</u>			
Binesh Man Sakha	BSc (Agriculture) 1988	Rishi Bhakta Poudel	BSc (Agronomy) 1991
Ganga Prasad Gurung	MSc (Agro-Forestry) 1982	Sadakh Devkota	BSc (Agronomy) 1995
Jitendra Dhoj Rana	MSc (Agriculture/Irrigation Engg.)1984	Shanta Man Shakya	PhD (Horticulture) 1990
Krishna Kumar Shrestha	MS (Agronomy) 1984	Subhas Bahadur Singh	MSc (Agronomy) 1995
Krishna R. Regmi	PhD (Agronomy), 1995	Tek Raj Joshi	MSc (Agriculture) 1959
Padma B. Shakya	MS (Agri-extension) 1984	Yagya Raj Joshi	BSc (Agronomy) 1991
Indra Raj Pandey	MSc. Agriculture (Horticulture) 1982	Nabin Kumar Rajbhandari	MSc (Agriculture & AH) 1972
Chndra Prakash Joshi	BSc (Agriculture), 1981		
<u>Building</u>			
Giridhari Shah	BE (Civil) 1976	Dinesh Chitrakar	March 1991
Pradeep K Acharya	MSc (Building) 1969	Bimal Rijal	MS 1992
Bharat Sharma	Master in Landscape Architecture 1980	Sudarshan P. Amatya	MSc (Architect) 1990
Umid Joshi	BE (Civil) 1998	Sachi Prajapati	MSc (Architect) 1990
Kishor Kumar Manandhar	BE (Civil)	Deepak Maskey	BE (Civil) 1990
Pradeep Lal Malla	BE (Civil) 1992	Puspa Raj Joshi	BE (Civil) 1989
Jaganath Gautam	MSc in Construction Management, 2005	Rabita Rajkarnikar	B Architect , 2004, M.Sc Urban Planning
Shanti Maharjan	BE (Civil), 2005	Sushma Singh	BE (Civil), 2005
<u>Community, Social Science and Institutional Development</u>			
Bihari K. Shrestha	MA (Anthropology) 1967	Avanindra K. Shrestha	MA (Dev. Plan) 1997MSc (Ecology)
Tejeshwor B. Gongga	MA (Non Formal Education) 1983	Anjoo Lata Singh	MA (Sociology) 1979
Min Bikram Malla	MA (Economics) 1995	Laxman Ghimire	MA (Sociology) 1997
Sanu Maiya Shrestha	MA (Economics) 1983	Prem R Goutam	MA (Political Science) 1965
Achut B. Rajbhandari	BA (Economics) 1955, MPA 1970	Bhasker Dutta Joshi	MA (Geography) 1988
Kirti Bahadur Karki	MA (Anthropology) 1996	Bishnu Dutta Pant	MA (Sociology) 1991
Nar Bahadur Saud	MA (Political Science) 1985	Tara Shrestha	BA (Sociology) Trg Specialist 80
Shankar P. Rajbhandari	MPA 1984	Rishikeshab R. Regmi	PhD (Sociol Anthropology), 1984
Madhav Prashad Joshi	MA (Sociology) 1989	Kiran Dutta Upadhyay	MS (Rural Sociology) 1981
Ratna Mehar Bajracharya	Master of Community Development (MCD), 1988	Bimal Gyawali	MBA (1980)
<u>Computer Application and GIS</u>			
Biswamber M Pradhan	GIS Specialist, MSc (Forestry), 1987	Anup Tuladhar	M. Sc (Computer Science & Information Technology), 2007
<u>Geology, Geo-Hydrology and Geo-technical Engineering</u>			
Purushottam R. Joshi	MSc (Applied Geology) 1969	Lokendra Raj K.C.	ME (Geotech. Eng., Soil), 1988
Keshav K.C.	MSc (Geology) 1984	Dr. R.K. Paudel	PhD (Geotechnical),
SL Karmacharya	MSc (Geology)	MP Dhungel	MSc (Geophysics) 1970
NB Kayastha	MSc (Applied Geology) 1966	RN Yadhav	MSc (Geology) 1965
Dr. GP Regmi	PhD, (Material) 1990	TR Shakya	MSc. (Geophysics)
Mr. Mohan Acharya	M. Sc. (Geotech Eng),	Mr. J. Jha	M. Sc. (Geology), 1967
<u>Electrical and Hydropower Engineering</u>			
Dr. Hari Man Shrestha	PhD (Hydro-power) 1969	Bishnu Bhakta Bhujju	ME (Electricity) 1990
Dr. Jit Narayan Nayak	PhD (Hydrology) 1990	Madhusudan Pokharel	ME (Electricity) 1993
Indra Man Tamrakar	ME (Electricity) 1992	Purna Nand Paneru	ME (Hydropower) 1989
Rajesh Karki	ME (Power system reliability) 1992	Mohan Kumar Pande	ME (Power system reliability) 89
Nabin Kandel	BE (Electrical), 1999	Binod Sharma	BE (Electrical) 1982
Netra Gyawali	BE (Electrical), 1999	Rajendra Shrestha	BE (Electrical)
L.N. Bhattarai	M.Sc. (Water Resources) 2006, TU.	NR Karki	Ph.D. Power System Reliability, 2011
<u>Finance and Economics</u>			
		Radha Krishna Raut	Chartered Accountancy, 1994

Komal B. Chitrakar	Chartered Accountancy, 1965	Sanu Maiya Shrestha	MA (Economics) 1983
Ramesh Chandra Das	MSc (Statistics) 1971	Khubi Ram Acharya	MA (Economics) 1997
Dilli Raj Joshi	MSc (Statistics) 1990	Iswor Man Shrestha	MSc (Transport Policy and Planning), 1995
Kiran Kafle	M.A (Economics) 1994		
Murari Upadhyaya	M.A. (Econ) 1982		
Dr. Hari Bansa Jha	PhD (Economics) 1982		
<u>Forestry and Environment</u>			
Kishore K. Shakya	ME (Environment) 1974	D. N. Pokhrel	Environmental Lawyer
Deepak K Amatya	Master Degree in Environment 2003	PR Tamrakar	MSc (Forestry)
Murali Gopal Ranjitkar	Master Degree in Environment 2003	Bibek Adhikari	MSc Environment 2003
Badri Vinod Dahal	MSc Environment (on going)	Kamal Thapa	BSc Environmental Management
Gopal Lama	BSc Environmental Management	Siva Prasad Paudel	BSc Environmental Management
Prahlad Lamichhane	BSc Environmental Management, 2004	Birendra B. Rawal	M. Sc. Environmental Management
Ganesh R Acharya	MSc Forest and Nature Conservation, 2007	Dr. Kiran K. Bhattarai	Ph. D. (Environmental), 1985. M.S. (Civil Engg.); 1977.
<u>Health Services-Logistics</u>			
Dr. Kumud K. Kafle	MBBS, MD	Ms. Sushma Upadhyay	MSc (Chemistry) 1981
Hom Raj Sharma	MSc (Public Health) 1984	Mr. Ram G. Rajkarnikar	MSc (Public Health) 1985
Gajendra Bahadur Bhujii	M Pharma	Narayan Prasad Gautam	BSc (Health & Hygiene) 1975
Anand Dev Shrestha	M Pharma	Bishnu Kumari Karki	BCH (Community Health) 1985
Radha Raman Prasad	M Pharma	Prakash Raj Pant	B Pharma 1995 MBA 2001
Dr. J. B. Tondon	PhD	Prof. I B Shrestha	MPH, MSc. Biostatistics
Binod Thapa	MPH IMCI Trainer	Shiba Raj Adhikari	MA Health Economics
Madhu Sudan Sharma	MP hill, Medical Anthropologist	Dr. Chitra Budhathoki	PhD, Sociology
Dr. Bimala Shrestha	MBBS, MPH, Environmental Health	Mr. Sujit Banskota	ME (SA Engineering), 1999
Dr. Shiba B. Karkee	PhD (in Social Pharmacy), 2000 M Pharm in Clinical Pharmacy, 1988	Mr Naveen Shrestha	MSc (HS Research), 2003. M. Sc. (Public Health), 1997
<u>Transportation and Material Science</u>			
Birendra K. Singh	ME (Highway Engg.) 1986	Dr. Govind Regmi	PhD (Material Science) 1990
Kamal Kumar Shakya	ME (Highway Engg.) 1987	Yagya B. Malla	ME (Highway Engg.) 1989
Keshav Kumar shakya	BE Civil 1993 USA	Dr Uddav P. Shrestha	PhD Mat'l Science 1994
Khadka B. Karki	ME (Highway Engg.) 1987	Praneshwor Pokhrel	BE Civil 1971
Nabindra Nath Ghosh	ME (Highway Engg.) 1985	Lokendra Raj K.C.	ME Geotech. 1988 AIT, BE 1983
Shiva Krishna Shrestha	ME (Transport UK) 1986, BE 1976	Gouri Shanker Agrawal	BE 1963, MA Eco 1983
Dil Bahadur Rana	BE Civil 1994	Ujjawal Adhikari	BSc 86 MBA TU
Rajendra Singh Mouny	ME (Highway Engg.) 1985	Kiran M.S. Rajbhandari	M.E (Highway Engg.) 1997
Bindeshwor Yadav	BSc Engg 1963	Gopal Shakti Pradhan	ME 1985 and BE 1963
Harsha Bahadur Nakarmi	MSc (Highway) 1984	Samir Bikram Pant	ME 2004 and BE 1996
Mahendra Thakur	BE (Civil) 1988	Gajendra Kumar Jha	BE (Civil), 1996
Yoganand Yadav	MSc (Civil) 1971	Bijoy Chamling	BSc, 1974
Ram Gopal Tandukar	MSc (Civil) 1992	Yagya Bdr. Malla	MSc (Civil), 1989
Mathura Pd. Shrestha	BE, 1976	Balram Chaudhari	MSc (Civil), 1993
Samir Sharma Dhakal	BSc (Civil Eng.), 1990	Samir Bikram Pant	MSc (Civil), 2004
Bishnu Man Sing Dangol	MSc (Geotech), 1989	Ram Kumar Yadav	BE (Civil), 1998
Rajendra Jha	BE (Civil), 1987	Ambika Pd. Upadhyay	M Tech. Sc. (Civil), 1967
Basudev Rijal	BE (Civil), 1982	Dipendra Badu	BE (Civil), 2003
Dr. Uddhab Pd. Shrestha	Ph. D. in Engineering Science), 1994	Barun Kumar Karna	BE (Civil), 2000
Pramil Upadhyaya	BE (Civil), 2000	Manish Shrestha	M. Sc. Environment Engineering, 1999, B.E Civil, 1995
Humanath Khanal	B.E. (Civil), 1989		
<u>Water Supply and Sanitation</u>			
Rajen Kumar Sharma	ME (Water Supply) 1984	Madan Shanker Shrestha	ME (Sanitary Engineer) 1983
Fanendra R. Joshi	BE (Water Supply) 1993	Mukti Man Joshi	(Dip. San. E.) with Endorsement in Ground Water 1973
Dr. Chet B. Pariyar	PhD in Sanitary 1997	Mukunanda Nanda Vaidya	M. Sc., Civil Eng, PG. Diploma in Sanitation
Prayag Lal Joshi	MS (Civil) 1973		
<u>Water Resources, Irrigation and Hydrology</u>			
Chandeswor P. Rauniyar	BE (Civil) 1963, MSc (Water Resource/ Irrigation) 1987		
Dr. Narendra M. Shakya	PhD (Hydrology) 1995	Dr. Narendra K. Baral	ME (Water Resources) 1990
Madhav P. Ghimire	PhD (Resource Policy) 1993	Birju Tamrakar	ME (Hydraulic Engineering) 1998
<u>Surveying</u>			
Damodar Lal Shrestha	Sen. Survey 1974	Nil Govind Maharjan	Sen. Survey 1970
Jainendra Bahadur Karki	Post Grad Diploma (Survey) 1995	Narayan Bahadur Bista	Sen. Survey 1965
Gopal Pradhan	Diploma in Civil Engineering 1980	Keshab Kumar Shakya	BE Civil 1993 USA
Baikuntha Prasad Pokharel	Diploma in Civil Engineering,		
<u>Suspension Bridge/Bridge</u>			
Krishna Gopal Shrestha	BE Civil 1993, USA	Nischal Subedi	BE Civil 2003
Mohan Acharya	ME (Geo-Tech), 2004		

Mechanical Engineering			
Rajendra B. Adhikari	MTech (Hons) in Mech 1965	Yogya Prashad Ghimire	ME
Bio-Engineering			
Kalyan Thapa	BA (Geography), 1991	Guru Pd. Bhattarai	BE Civil, 1998
Sushil Kumar Aryal	ME (Forest & Env. Engineering), 1998	Rajan Kumar Shrestha	MSc (Env. Engineering), 1997

Financial Status

The Company was established in October 1997. At the time of its establishment the Authorized Capital and the Paid-up Capital was Rupees 10 million and 5.4 million respectively. During the last Fiscal Year (2002-03) the Authorized Capital and the Paid-up Capital was raised to Rupees 20 million and 15.7 million respectively. This generated enough capital for the Firm to buy a building for its permanent use. The accounts for all the previous fiscal years have been audited and approved by the Annual General Meeting of the Shareholders. Yearly income tax statements have been submitted to and certified by the Department of Tax. A brief description of the financial status of the Firm in past Five years is presented below.

Balance Sheets

(Fiscal years 2007/2008, 2008/2009, 2009/2010, 2010/2011, 2011/2012 and 2012/2013)

Particular	Fiscal Year 2007/2008 (2064/65)	Fiscal Year 2008/2009 (2065/66)	Fiscal Year 2009/2010 (2066/67)	Fiscal Year 2010/2011 (2067/68)	Fiscal Year 2011/2012 (2068/69)	Fiscal Year 2012/2013 (2069/70)
Authorized capital	20,000,000.00	20,000,000.00	20,000,000.00	20,000,000.00	20,000,000.00	20,000,000.00
Paid up capital	15,713,000.00	15,713,000.00	15,713,000.00	15,713,000.00	15,713,000.00	15,713,000.00
Annual turnover	10,897,574.07	12,661,146.95	16,969,794.23	21,297,365.68	21,419,477.59	28,477,485.80
Annual profit (net)	1,058,161.37	2,710,402.55	824,689.58	840,603.67	931,544.02	1,238,144.17
Current assets	7,929,835.64	10,239,159.37	6,823,128.45	10,384,638.92	12,735,723.74	16,505,067.32
Total assets	22,300,252.05	26,029,090.79	23,781,898.89	26,640,774.36	28,098,630.18	32,169,866.70
Current liabilities	5,267,476.70	9,078,557.89	7,776,676.41	9,804,948.21	11,045,773.08	10,486,365.48
Total liabilities	5,267,476.70	9,078,557.89	7,776,676.41	9,804,948.21	11,045,773.08	10,486,365.48
Net worth of company (NRs)	17,032,775.35	16,950,532.90	16,005,222.48	16,845,826.15	17,062,857.05	18,301,001.22

SCOPE OF SERVICES

WATER RESOURCES

- ❑ Irrigation
- ❑ Water supply and waste water
- ❑ Sanitation
- ❑ River control
- ❑ Groundwater
- ❑ Drainage
- ❑ Hydrology
- ❑ Water Resources Studies



ENERGY

- ❑ Power System design
- ❑ System reinforcement
- ❑ Transmission/ Distribution network
- ❑ Rural / Urban electrification
- ❑ Hydropower plant/ sub-stations
- ❑ Alternative Energy
- ❑ Energy Studies
- ❑ System mapping



INFRASTRUCTURE AND NATURAL RESOURCES

- ❑ Roads and Bridges
- ❑ Buildings
- ❑ Surveying
- ❑ Geological Studies
- ❑ Project Management
- ❑ Bio-engineering
- ❑ Computer Application & GIS
- ❑ Institutional and Community Development
- ❑ Agriculture and Forestry



❑ **Studies and Engineering of Development Works**

Project preparation, investigation and surveys, feasibility studies, design, appraisal, implementation and supervision, monitoring and evaluation of development works as building, roads, water supply and wastewater, irrigation, telecommunication, power, agriculture, forestry etc.;

❑ **Community Development**

Socio-economic studies, design for participatory approach in program implementations as water supply, roads, agriculture, small - hydro generation, community forest, education, health, etc.;



SCOPE OF SERVICES

❑ Human Resources Development

Human resource development in construction industry, procurement of works and goods, construction supervision and quality control;

❑ Procurement Management

Management of procurement of services, construction equipment and materials, essential drugs and family planning commodities;

❑ Management of Public/Private Works

Planning, monitoring, evaluation and operational management of public/private works such as water supply and sanitation, irrigation, road and bridges, transport, building, hydropower, hospitals and other health facilities;

❑ Institutional Management Support

Management support to contractors for institutional strengthening and development of construction industry;



Healthcare Systems & Public Health

- ❑ Needs assessment of the Health Care Delivery System
- ❑ Policy, programme planning and implementation
- ❑ Sector studies (Family Planning, Maternal, Child and Neonatal Health, Reproductive Health, Environmental Health, Nutrition, Rational Use of Drugs, Communicable and non-communicable diseases including TB, Malaria and HIV/AIDS)
- ❑ Health care management
- ❑ Human resource development
- ❑ Health financing
- ❑ Operational research on health care delivery system



Primary Healthcare Centres, Nepal
Procurement Supervision of Equipment & Drug Supply

Procurement and Logistics

For medical equipment, drugs, contraceptives and consumables

- ❑ Tender preparation
- ❑ Specification tender
- ❑ Quality Assurance
- ❑ Inspection (pre and post-shipment)
- ❑ Evaluation and contract establishment
- ❑ Monitoring of supply storage and distribution

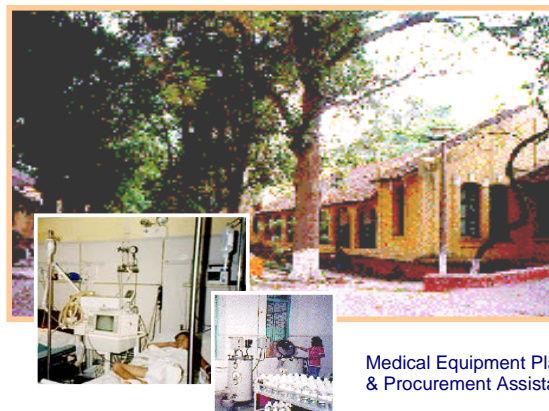

Medical Equipment Planning & Procurement Assistance

Facility Planning & Engineering

- ❑ Project Preparation (feasibility studies, demand evaluation, economic evaluation)
- ❑ Facility Planning, master-planning, functional planning
- ❑ Design and engineering
- ❑ Equipment planning
- ❑ Information technology planning

Procurement & Logistics

For medical equipment, drugs, contraceptives & consumables

- ❑ Tender preparation
- ❑ Specification tender
- ❑ Quality Assurance
- ❑ Inspection (pre & post-shipment)
- ❑ Evaluation & contract establishment
- ❑ Monitoring of supply storage and distribution

❑ Health Care Systems & Public Health Planning

Policy, programme planning and monitoring for primary health care and the health care delivery system. Development and implementation of projects related to reproductive health as well as maternal and child health, including HIV/AIDS prevention.

❑ Project Development

The scope for project development includes feasibility studies, market analyses and establishment of business plans for new or facilities to be renovated or upgraded. MEH Consultants is offering services related to assessment of operation and develops plan to improve hospital operation, and financial resources.

❑ Facility Planning & Engineering

Supported by in-house data banks MEH Consultants offers a complete hospital planning system comprising of functional planning, standard development for design and engineering. Our comprehensive medical equipment planning system includes development of room-by-room equipment list, loaded drawings, equipment specifications and detailed costing.

❑ Information Technology

As an independent consultant MEH Consultants has extensive expertise in the development of different level of hospital information systems, which includes system development, technical specification, tendering and tender evaluation as well as project management for implementation. Our staff is experienced in business process engineering, customization and change management.

NETWORK & CO-OPERATION

MEH Consultants is an independent Nepalese Consulting Company with over 15 years of professional experience in different sector of development.

MEH Consultants is registered with international financial institutions such as Kreditanstalt für Wiederaufbau (KfW), Germany, Asian Development Bank (ADB) and World Bank. To enhance our know-how and strengthen our expertise MEH Consultants is also co-operating with international consulting companies from Canada, Germany, India, Malaysia, UK, Japan and USA.

The company has been working together with number of national and international consulting firms.

WORK EXPERIENCE

The Company has undertaken 206 assignments of which 199 assignments have already been successfully completed. The remaining ones 7 assignments are in various stages of implementation. We consider the work experience of our Directors and Shareholders, who have contributed to the successful completion of several major projects in Nepal, as the key asset and strength of the Company. They have worked in various capacities as Government of Nepal Bureaucrats, Educators, Trainers, Project Directors, Team Leaders, Experts and Specialists, Construction Managers, Resident Engineers, Design Engineers, Supervisors etc.

Works Completed

S. N.	Name of the Project	Professional Input (mm)	Period	Scope of Service*	Client	Association
Infrastructure and Natural Resources Sector						
1.	Technical Audit for Second Road Improvement Project	1.00	1998	MES	HMG/Office of Auditor General	--
2.	Management and Technical Support to Contractor	8.00	1997-1998	MS	Nepal Adarsha Nirman Co. Pvt. Ltd.	--
3.	Socio-economic Data Analysis for CDFWCP, Kaski and Parbat Districts	1.20	1998	MIS	JICA Nepal/ CDFWCP (Community Dev. & Forest/ Watershed Conservation Project)	--
4.	Feasibility Study for Operation and Expansion of Nepal Orthopedic Hospital at Khagendra New Life Centre	1.00	1998	FS	Nepal Disabled Association	--
5.	Detailed Engineering Survey, Soil Investigation, Hydrological Studies and Detailed Design of bridges over Sunkoshi and Indrawati Rivers in Kavre District	2.00	1998	DD	Department of Roads, Ministry of Works and Transport	Soil Test (P) Ltd
6.	Management of Documents of Soaltee Hotel Project	0.50	1998	MS	Soaltee Hotel Limited	--
7.	Detail Topographic Survey for a Resort Complex at Pokhara	1.00	1998	SI	Wind in Nepal (P) Ltd.	--
8.	Feasibility study for Dhodhara Chadani Crossing over Mahakali River at Kanchanpur District	4.00	1999	FS	HMG/Dept of Roads Planning section	Nepal Engineering Consultancy Limited (NEPECON)
9.	Technical Audit of Roads under Road Maintenance and Rehabilitation Project	1.00	1999	MES	HMG/Office of Auditor General	--
10.	Detailed Engineering Survey, Soil Investigation, Hydrological Studies and Detailed Design of bridges, Mahesh and Risti Rivers	2.00	1998	DD	Department of Roads, Ministry of Works and Transport	Soil Test (P) Ltd
11.	Study for Updating of the Main Trails and Crossing in Humla, Bajura and Achham Districts	1.50	1999	MES	Suspension Bridge Project / Helvetas - Nepal	--
12.	Map scanning for Navigation Project	0.50	1999	MS	Nepal Engineering Consultancy Limited (NEPECON)	--
13.	Feasibility Study of Roads in Rolpa Districts: Sullichour-Uwa-Thawang and Liwang-Mari Chaur-Jinawang	2.00	1999	FS	HMG/Dept of Roads Planning section	Nepal Consult & Research Engineers Consultants RECON
14.	Map Production Project	0.50	1999	MS	Shashi Construction	--
15.	Study for Updating of the Main Trails and River Crossings in Bhojpur District	0.75	1999	MES	Suspension Bridge Project/ Helvetas Nepal	--
16.	Study on Updating of the Main Trails and River Crossings in Jumla and Dailekh Districts	2.00	Oct - Dec 1999	MES	Suspension Bridge Project/ Helvetas Nepal	--
17.	Construction Supervision of Wind in Nepal Resort Complex at Dhittal VDC, Pokhara	17.00	1999	CS	Wind in Nepal (P) Ltd.	--
18.	Public Expenditure Review (PER) - Urban Development Sector	5.00	1999	MES	The World Bank, Nepal	--
19.	Impact Evaluation Survey of JICA Project of Kaski and Parbat District in Nepal	3.00	1998	MES	JICA Nepal	--
20.	Local Governance Study – Phidim District	0.50	1999	MES	DfID	--

S. N.	Name of the Project	Professional Input (mm)	Period	Scope of Service*	Client	Association
21.	Feasibility Study of Sanfebagar-Hattkot-Rishidaha Road, Achham	1.00	April - May 2000	FS	HMG/ Department of Roads, Planning Section	--
22.	Feasibility Study of Bridges - Jairamghat (Dudh Koshi) Okhaldhunga & Bishnumati, Gongabu Kathmandu	1.00	May - June 2000	FS	HMG/ Department of Roads, Planning Section	--
23.	Feasibility Study of Baninayal – Budhar Sector 45 km.	1.00	May - June 2000	FS	HMG/ Department of Roads, Planning Section	RECON
24.	Performance Assessment of Implementation of Routine Maintenance of Main Trail Bridges through Bridge Wardens	1.50	May-July 2000	MES	Suspension Bridge Project/ Helvetas Nepal	--
25.	Design and construction supervision of Workshop and Customer Services Facilities at Naikap, Kathmandu	36.00	June 1999 - Nov 2000	DD/CS	Sipradi Trading Private Limited, Kathmandu	Arbind Gupta Associates pvt. Ltd., New Delhi (Architect)
26.	Feasibility Study, Preliminary Survey & Investigation of Lumbini Gram at Lumbini	46.00	March – Oct 2000	FS/SI	Lumbini Pvt. Ltd., Lalitpur	--
27.	Design of Shri Satya Sai Kendra, Kathmandu	1.50	March – Aug. 2000	DD/CS	Shri Satya Sai Kendra, Uttara, Kathmandu	--
28.	Detailed Engineering Survey, Soil Investigation, Hydrological Studies and Detailed Design of Bridges over (a) Aduwa Khola, Jhapa (b) Bhedawa Khola, Siraha (c) Bighi River, Mahottari	2.00	April - June 2000	DD	Department of Roads, Ministry of Works and Transport	Trans Hydro (P) Ltd.
29.	Access Road and River Training Works for Flight Catering Project	5.5	May – July 2001	DD/CS	Soaltee Hotel Limited	--
30.	Computer Consultancy Services for Education Management Information System (EMIS)	3.0	May – July 2001	MIS	DANIDA – Basic & Primary Education Programme-II, Ministry of Education	Unlimited Software Networks (P) Ltd.
31.	Feasibility Study of Bridges (4), Package V, in Sunsari and Morang Districts	2.0	June - July 2001	FS	Department of Roads, Ministry of Works and Transport	Tulsi Engineering (P) Ltd.
32.	Design and Construction Supervision of Bhaktapur Sewer	1.00	Jan 1998 – Dec 2001	DD	UDLE/GTZ	Welink Consultants (P) Ltd
33.	Structural Assessment of a Proposed Office Building	1.0	February 2002	SI	Standard Chartered Bank Nepal Ltd.	--
34.	Detailed Investigation, Design and Construction Supervision of Arniko Highway Project, Phase III (Suryabinayak – Dolalghat)	22.00	May 1998- April 2002	DD/CS	AHP/HMG Dept of Road/ and SDC, Switzerland	Silt Consultants (P) Ltd and Sub-structural Consultants (P) Ltd
35.	Detailed Engineering Survey, Soil Investigation, Hydrological Studies and Detailed Design of Bridges over Kaski and Lamjung Districts	3.00	May – Aug. 2002	DD/SI	Department of Roads, Ministry of Works and Transport	Trans Hydro (P) Ltd.
36.	Preparation of Municipal Drawings	2.00	June – July 2002	DD	Mr Sidhartha SJB Rana	--
37.	Extension of Nepal Orthopaedic Hospital Building	30.00	Sept. 2001 – Dec. 2003	DD/CS	Nepal Orthopedic Hospital	Design Homes (P) Ltd.
38.	Design and Construction Supervision of a Residential Building	15.00	Aug. 2002 – Dec. 2003	DD/CS	Mrs Vijaya A Chhetri	--
39.	Study, Revision and updating of Technical Specification and Works Norms for Labour – based Construction work of Agriculture & Rural Road	8.00	March – July 2004	SI	HMG, MLD, DoLIDAR	Everest Engineering Consultant
40.	Training and Preparation of ARMP for Road Board Nepal	10.00	March – July 2004	SI	Road Board Nepal	--
41.	Design and Construction Supervision of Fibre Glass Industries	15.00	July 2002 – August 2004	DD/CS	Paxi Glass Fibre Industries (P) Ltd.	--
42.	Design of Construction Supervision of a Residential Building	7.00	Nov. 2003 – May 2004	DD/CS	Mr. CB Tuladhar	--
43.	Amarawati Housing Project at Dakchi, Matatirtha VDC, Kathmandu	12.00	March 2004 – May 2004 (extended)	DD	Amarawati Housing (P) Ltd	--
44.	Detail Design of Bus Park Shopping Complex at Banepa	5.00	06/1/7/10 to 06/1/7/17	DD	Office of Banepa Municipality	--

S. N.	Name of the Project	Professional Input (mm)	Period	Scope of Service*	Client	Association
45.	Road upgrading and black topped for Shreekhanda Marga and Karuna Marga at Banepa	4.00	061/7/22 to 061/9/22	DD	Office of Banepa Municipality	--
46.	Road upgrading and black topped for Rajdas Marga and Naqar Palika Marga at Banepa	4.00	061/7/10 to 061/9/10	DD	Office of Banepa Municipality	--
47.	Road upgrading and black topped for Chandeswori Marga and Teta Lan at Banepa	4.00	061/7/10 to 061/9/10	DD	Office of Banepa Municipality	--
48.	Design and Construction supervision of Karmachari Sanchaya Kosh Building Complex at Sundhara, Kathmandu	20.00	1999 – March 2004	DD/CS	Karmachari Sanchaya Kosh	M L Kayastha and Associates
49.	Design and Construction Supervision of Office Building	32.00	July 2003 – March 2005	DD/CS	Himalaya Cooperative Society Ltd.	BDE Consultancy
50.	Detail Engineering Survey of Design of the Physical Facilities inside Export Processing Zone (EPZ) at Bhairahawa	13.50	June – October 2004 (extended)	SI/DD	Special Economic Zone Project, Babarmahal	SASCON (P) Ltd.
51.	Detailed Engineering Survey and Design of Bridge over Timai River along Shantinagar, Bahundangi Road at Jhapa	3.00	2061/12/25 – 062/5/20	SI/DD	Department of Roads, Planning and Design Branch, Bridge Unit	Everest Engineering Consultants & Multi Lab (P) Ltd.
52.	Feasibility Study of the Sirsiya, Ghengdhuwa, Tinau & Baghela bridges under package number 061/62-B4	5.00	June-July 2005	DD	Department of Roads, Planning and Design Branch	Nepal Consult & Tuls Engineering Consultant
53.	Feasibility Study of the Sankata, Madi, Jamara & Kulariya bridges under package No. 061/62-B6	5.00	June-July 2005	DD	Department of Roads, Planning and Design Branch	Nepal Consult & Tuls Engineering Consultant
54.	Road Situation Analysis of the RCIW Roads for Completion and Maintenance (Package A, Approx Total Road Length 541 Km), Dadeldhura, Doti, Achham, Darchula, Baitadi, Bajhang and Bajura Districts	25.50	February-July 2006	MES	GTZ-RPN and WFP	--
55.	Initial Environmental Examination (IEE), Feasibility and Detailed Study of Lapcha-Limi Takchi-Simikot Road (Kailash Darshan Marga) at Humla District	18.00	July-October 2006	MIS/F/DD	Government of Nepal, Ministry of Local Development, District Development Committee, Simikot, Humla	ETA Consult and CEN
56.	Detailed Engineering Survey, Soil Investigation, Hydrological Study and Detailed Design of Bridge at Ramchandra Khola along Gwaldubba-Kobohara Road in Jhapa	4.00	April 2006-July 2006	SI/DD	Department of Roads, Planning and Design Branch, Bridge Unit	TULSI Engineering & MULTI Lab (P.) Ltd.
57.	Detailed Engineering Survey, Soil Investigation, Hydrological Study and Detailed Design of Bridge at Kayamoriya Chuka River Bridge along Daulatpur-Babiya Birta-3 Road in Morang	4.00	April 2006-July 2006	SI/DD	Department of Roads, Planning and Design Branch, Bridge Unit	TULSI Engineering & MULTI Lab (P.) Ltd.
58.	Detailed Engineering Survey, Soil Investigation, Hydrological Study and Detailed Design of Bridge at Ghardaha River Bridge in Saptari District	4.00	April 2006-July 2006	SI/DD	Department of Roads, Planning and Design Branch, Bridge Unit	TULSI Engineering & MULTI Lab (P.) Ltd.
59.	Detailed Engineering Survey, Soil Investigation, Hydrological Study and Detailed Design of Bridge at Sankata Bridge along Gusingal Ward No. 1, 2 Viaswa Niketan Road in Lalitpur District	4.00	April 2006-July 2006	SI/DD	Department of Roads, Planning and Design Branch, Bridge Unit	TULSI Engineering & MULTI Lab (P.) Ltd.
60.	Detailed Engineering Survey, Soil Investigation, Hydrological Study and Detailed Design of Bridge at Sirsiya Bridge along Ramauli-Rasunda Road in Bara	4.00	April 2006-July 2006	SI/DD	Department of Roads, Planning and Design Branch, Bridge Unit	TULSI Engineering & MULTI Lab (P.) Ltd.
61.	Detailed Engineering Survey, Soil Investigation, Hydrological Study and Detailed Design of Bridge at Midim Khola Bridge along Vyas Marga (Bhorletar-Isaneswor) Road in Lamjung	4.00	April 2006-July 2006	SI/DD	Department of Roads, Planning and Design Branch, Bridge Unit	TULSI Engineering & MULTI Lab (P.) Ltd.

S. N.	Name of the Project	Professional Input (mm)	Period	Scope of Service*	Client	Association
62.	Detailed Engineering Survey, Soil Investigation, Hydrological Study and Detailed Design of Bridge at Bridge at Bhawanipur west in Rupandehi	4.00	April 2006- July 2006	SI/DD	Department of Roads, Planning and Design Branch, Bridge Unit	TULSI Engineering & MULTI Lab (P.) Ltd.
63.	Detailed Engineering Survey, Soil Investigation, Hydrological Study and Detailed Design of Bridge at Banaharwa Bridge along MRM-Lumbini Road in Rupandehi	4.00	April 2006- July 2006	SI/DD	Department of Roads, Planning and Design Branch, Bridge Unit	TULSI Engineering & MULTI Lab (P.) Ltd.
64.	Detailed Engineering Survey, Soil Investigation, Hydrological Study and Detailed Design of Bridge at Baghela Bridge along Bisulapur-Bisunpura Road in Rupandehi	4.00	April 2006- July 2006	SI/DD	Department of Roads, Planning and Design Branch, Bridge Unit	TULSI Engineering & MULTI Lab (P.) Ltd.
65.	Detailed Engineering Survey, Soil Investigation, Hydrological Study and Detailed Design of Bridge at Tarkulaha Turiyapur Road in Rupandehi	4.00	April 2006- July 2006	SI/DD	Department of Roads, Planning and Design Branch, Bridge Unit	TULSI Engineering & MULTI Lab (P.) Ltd.
66.	Detailed Engineering Survey, Soil Investigation, Hydrological Study and Detailed Design of Bridge at Patukhola Bridge in Dang	4.00	April 2006- July 2006	SI/DD	Department of Roads, Planning and Design Branch, Bridge Unit	TULSI Engineering & MULTI Lab (P.) Ltd.
67.	Detailed Engineering Survey, Soil Investigation, Hydrological Study and Detailed Design of Bridge at Gochekhola Bridge along Mahelkuna-Badakoli Road in Surkhet	4.00	April 2006- July 2006	SI/DD	Department of Roads, Planning and Design Branch, Bridge Unit	TULSI Engineering & MULTI Lab (P.) Ltd.
68.	Detailed Engineering Survey, Soil Investigation, Hydrological Study and Detailed Design of Bridge at Sirsiya River Bridge in Parsa	4.00	April 2006- July 2006	SI/DD	Department of Roads, Planning and Design Branch, Bridge Unit	TULSI Engineering & MULTI Lab (P.) Ltd.
69.	Detailed Engineering Survey, Soil Investigation, Hydrological Study and Detailed Design of Bridge at Ghodduwa River in Nawalparasi	4.00	April 2006- July 2006	SI/DD	Department of Roads, Planning and Design Branch, Bridge Unit	TULSI Engineering & MULTI Lab (P.) Ltd.
70.	Detailed Engineering Survey, Soil Investigation, Hydrological Study and Detailed Design of Bridge at Belnadi River in Kapilvastu	4.00	April 2006- July 2006	SI/DD	Department of Roads, Planning and Design Branch, Bridge Unit	TULSI Engineering & MULTI Lab (P.) Ltd.
71.	Design, tendering and site supervision of Rato Bangala School at Patan Dhoka, Lalitpur	6.00	Feb. 2005 - March 2007	SI/DD	Rato Bangala School, Patan Dhoka	--
72.	Design & Construction Supervision of a Meditation Cells (Shunyaghar)	3.00	May 2004 – Autust 2007	DD/CS	Bipatsyana Centre, Budhanilkantha	--
73.	Mirchaiya - Katari - Sunkoshi Road Rehabilitation and Chaurahawa-Pathlaiya Road PBMC Works	271.00	May 2005 – November 2007	DD/CS	Department of Roads, Road Maintenance and Development Project (RMDP).	Team Nepal (P) Ltd and Group of Engineer's Consortium
74.	A/E Design of Potato Development Farm, Nangle, Sindhupalchowk	8.00	April 2007 - July 2007	DD	Department of Urban Development and Building Construction	Civil Informatics and Solution (P) Ltd.
75.	Detailed Engineering Survey, Soil Investigation, Hydrological Analysis, Detailed Design, of bridges over Garmadi Khola at Nawalparasi and Harradi Khola at Arghakhanchi.	4.00	April 2007- June 2007	DD	DoLIDAR, Local Development Construction and Agricultural Road Project, Jawalakhel, Lalitpur	RIDIC
76.	Detailed Engineering Survey, Soil Investigation, Hydrological Analysis, Detailed Design, of bridges over Dhand Khola at Tanahu and Jogamai Khola at Ilam.	4.00	April 2007- June 2007	DD	DoLIDAR, Local Development Construction and Agricultural Road Project, Jawalakhel, Lalitpur	RIDIC
77.	Traffic, Surface Distress and Road Roughness Survey on Strategic Road Network (SRN)	22.00	February - June 2007	SI	Department of Roads, HMIS Unit	Soil Test (P) Ltd. and Tech Studio of Engineering
78.	Detailed Engineering Survey and Design for Road Construction for Mid Hill Highway Project	3.00	Dec 2006 - Jan 2007	SI/DD	Mid Hill Highway Project, Planning and Design Branch, DoR	--

S. N.	Name of the Project	Professional Input (mm)	Period	Scope of Service*	Client	Association
79.	Design and Construction Supervision of Linear Accelerator Building of Bhaktapur Cancer Hospital	16.00	Oct 2005 - Nov 2007	DD/CS	Nepal Cancer Relief Society	--
80.	Data Entry for Computerized Billing Project of Birgunj, Biratnagar and Janakpur Districts	9.00	July 2000 - July 2002	MIS	Nepal Electricity Authority	MegaSys Consultants (P) Ltd
81.	Feasibility Study, detailed Engineering Survey, Soil Investigation, Hydrological Study and detailed Design of Bridge(s), Contract No.: BU-D1-63/64 (Package 1): 1. Lal Bakeya Bridge, Rautahat 2. Khahare Khola Bridge, Rautahat 3. Jira Bhawani Bridge, Parsa 4. Sedwa Nauka Bridge, Parsa 5. Chandrawati Bridge, Parsa 6. Nakhu Khola Bridge, Lalitpur 7. Bigahi Nadi Bridge, Mahottari 8. Rato Nadi Bridge, Mahottari	16.00	May 2007 - February 2008	SI/DD	Department of Roads, Planning and Design Branch, Bridge Unit	Hydro Trans (P) Ltd.
82.	Feasibility Study, detailed Engineering Survey, Soil Investigation, Hydrological Study and detailed Design of Bridge(s), Contract No.: BU-D6-63/64 (Package 1): 1. Arun Khola, Hile Bhojpur 2. Gauriganja Kathe, Jhapa 3. Ima-Kabheli, Taplejung 4. Kali Khola, Jhapa 5. Tawa Khola, Udayapur 6. Bhandare Khola Bridge, Okhaldhunga 7. Maruwa Khola, Udayapur 8. Thotane Khola, Okhaldhunga 9. Bramhananda, Sunsari	16.00	June 2007 - February 2008	SI/DD	Department of Roads, Planning and Design Branch, Bridge Unit	Soil Test (P) Ltd.
83.	Feasibility Study, detailed Engineering Survey, Soil Investigation, Hydrological Study and detailed Design of Bridge(s), Contract No.: BU-D7-63/64 (Package 2): 1. Yelung Khola, Okhaldhunga 2. Dudhakoshi, Okhaldhunga 3. Molung Khola, Okhaldhunga 4. Mahara Bridge, Mahottari 5. Jangha Nadi, Mahottari 6. Marchivi Takaiya, Dhanusha 7. Jamuni, Dhanusha 8. Judi Nadi, Saptari	16.00	June 2007 - February 2008	SI/DD	Department of Roads, Planning and Design Branch, Bridge Unit	Soil Test (P) Ltd.
84.	Detailed Engineering Survey, Soil Investigation, Hydrological Analysis, Detailed Design, Construction Supervision, Quality Control, Social Mobilization and other works for Community Rural Bridge over Daringal Khola in Dhading District	10.00	December 2006 to May 2008	DD/CS	Department of Local Infrastructure Development and Agricultural Roads, Trail Bridge Section, Jawalakhel, Lalitpur	RIDIC
85.	Traffic, Surface Distress and Road Roughness Survey on Strategic Road Network (SRN)	33.00	January - May 2008	SI	Department of Roads HMIS, Unit	Soil Test (P) Ltd. and Tech Studio of Engineering
86.	Feasibility Study of Integrated Compact Settlement at Myagdi District	12.50	March 2008 - July 2008	SI	Department of Urban Development and Building Construction, Reconstruction Unit, Babarmahal	Civil Informatics & Solution (P) Ltd.
87.	Detailed design & construction supervision of Linac Machine Building for Nepal Cancer Relief Society, Bhaktapur Cancer Hospital, Bhaktapur	7.00	Nov. 2006 to till date	DD/CS	Nepal Cancer Relief Society, Bhaktapur Cancer Hospital, Bhaktapur	--
88.	Detailed design & construction supervision of Arjun Commercial Complex at Chabahil, Kathmandu	21.00	Nov. 2006 to till date	DD/CS	Mr. Arjun Thapa	--
89.	Amarawati Housing Project - II, Matairtha, Kathmandu	15.00	Oct. 2007 to date	DD/CS	Amawarati Awas Company	--
90.	Detail Engineering Survey and Design of Physical Facilities inside Garment Processing	9.75	March 2008 - July 2008	SI/DD	Special Economic Zone Project	---

S. N.	Name of the Project	Professional Input (mm)	Period	Scope of Service*	Client	Association
	Zone (GPZ) at Simara, Bara					
91.	Feasibility Study, detailed Engineering Survey, Soil Investigation, Hydrological Study and detailed Design of Bridge(s), Contract No.: BU-DS5-64/65 (Package 5): 1. Baluwa Daraudi Bridge-Gorkha 2. Sandi Khola Bridge-Gorkha 3. Langdi Khola Bridge-Gorkha 4. Jhyalle Khola Bridge-Gorkha 5. Chepe Nadi Bridge (Dhamilaekuwa-Lamjung & Palungtaar Gorkha)-Gorkha-Lamjung 6. Bhorletaar Bridge-Lamjung 7. Chepe Nadi Bridge-Lamjung 8. Dordi Khola Bridge-Lamjung 9. Bhalang Khola Bridge-Manang 10. Bhusunda Khola Bridge-Gorkha	16	July 2008-Jan 2009	SI/DD	Department of Roads, Planning and Design Branch, Bridge Unit	Multi Lab (P) Ltd.
92.	Feasibility Study, detailed Engineering Survey, Soil Investigation, Hydrological Study and detailed Design of Bridge(s), Contract No.: BU-DS10-6a4/65 (Package 10): 1. Morighaat Bridge-Dang 2. SuliChaur-Runibang Bridge (in between Sulichaur-Runibang)-Rolpa 3. Duikholi Bridge Rolpa, 4. Churaghaad Khola Bridge-Rolpa, 5. Rupgaad Khola Bridge Dolpa, 6. Sarada Nadi Bridge (Purandhara-Surkhet Road)-Salyan-Dang, 7. Bheri Nadi Bridge, Vhedabaari (Purandhara-Surkhet Road) 8. Sanokharka Bridge- Arghakhanchi, 9. Danab Nadi Bridge Road connecting Butwal 13-15-Rupendehi.	16	July 2008-Jan 2009	SI/DD	Department of Roads, Planning and Design Branch, Bridge Unit	Multi Lab (P) Ltd.
93.	Feasibility Study, detailed Engineering Survey, Soil Investigation, Hydrological Study and detailed Design of Bridge(s), Contract No.: BU-DS11-64/65 (Package 11): 1. Rakam Karnali Bridge, Vinayak, Midhill Highway, Dailekh-Achham 2. Geruwa (Karnali) Nadi Bridge, Kothitaghat, Khairichandanpur, Bardiya 3. Babai Nani Bridge, along Gulariya-Magaragadhi-Rampur Road, Bardiya 4. Kushamgaht (Babai Nadi) Bridge along Gulariya-Baniyabhar Road, Bardiya 5. Rajapur (Karnali River) Bridge along Rajapur-Sati (Hulaki) Road, Bardiya 6. Morke (Viuns Khola) Bridge, Sima VDC, Jajarkot 7. Jogitari (Rah Khola) Bridge, Pyuthan-Arghakhanchi 8. Bharigaun (Bheri River) Bridge along Bhurigaun – Telpani Road, Bardiya-Surkhet 9. Baishakhanala Bridge, Kanchanpur-Kailali	16	July 2008-Jan 2009	SI/DD	Department of Roads, Planning and Design Branch, Bridge Unit	Multi Lab (P) Ltd.
94.	Detailed design & construction supervision of residential Building for Mr. Maharjan	3.00	2005	DD/CS	Mr. Maharjan	--
95.	Manual Traffic Volume Count & Vehicle Classification Survey at Narayanghat –Butwal section Mahendra Rajmarg (MRM)	1.00	April 2007-May 2007	SI	Road Board Nepal, Kathmandu	--

S. N.	Name of the Project	Professional Input (mm)	Period	Scope of Service*	Client	Association
96.	Detailed Engineering Design and Construction Supervision for UEIP of BIDUR Municipality, Nuwakot	26.00	March, 2007 to Sept 15, 2009	DD/CS	Urban and Environmental Improvement Project, Project Implementation Unit, Bidur Municipality, Nuwakot	MULTI Disciplinary Consultants (P) Ltd.
97.	Feasibility Study, detailed Engineering Survey, Soil Investigation, Hydrological Study and detailed Design of 10 Bridge(s), Contract No.: BU-DSD-8/065/66 (Package 8): 1. Parkauli Armi Bridge, Mahottari 2. Rato Nadi Bridge, Mahottari 3. Hardi Nadi Bridge, Mahottari 4. Rato Khola Bridge, Mahottari 5. Ankushae Khola Bridge, Mahottari 6. Kantawa Khola Bridge, Mahottari 7. Rupani Khola Bridge, Mahottari 8. Ankushae Khola Bridge, Mahottari 9. Jangha Naadi Bridge, Mahottari 10. Purano Maraha Bridge, Mahottari	16	066/03/08 to 067/09/07	SI/DD	Department of Roads, Planning and Design Branch, Bridge Unit	Multi Lab (P) Ltd.
98.	Feasibility Study, detailed Engineering Survey, Soil Investigation, Hydrological Study and detailed Design of 9 Bridge(s), Contract No.: BU-DSD-7/065/66 (Package 7): 1. Jamuni Khola Bridge, Dhanusha 2. Paudeshwar Bridge, Dhanusha 3. Jalad nadi Bridge, Dhanusha 4. Jamuni Khola Bridge, Dhanusha 5. Soharba Khola Bridge, Dhanusha 6. Chaarnaath Khola Bridge, Dhanusha 7. Baluwa Naadi Bridge, Dhanusha 8. Purano Jalaad Naadi Bridge, Dhanusha 9. Darchauda Naadi Bridge, Dhanusha	16	066/03/08 to 067/09/07	SI/DD	Department of Roads, Planning and Design Branch, Bridge Unit	Multi Lab (P) Ltd.
99.	Feasibility Study, detailed Engineering Survey, Soil Investigation, Hydrological Study and detailed Design of 10 Bridge(s), Contract No.: BU-DSD-5/065/66 (Package 5): 1. Triyuga Khola Bridge, Udaypur 2. Mutani Khola Bridge, Saptari 3. Mutanidhaar Bridge, Saptari 4. Murkatuwa Bridge, Saptari 5. Kajra Khola Bridge, Saptari 6. Mutani Khola Bridge, Saptari 7. Mahuli Bridge, Saptari 8. Sunair Bridge, Saptari 9. Kuraha Khola Bridge, Saptari 10. Phaphi Nadi Bridge, Saptari	16	066/03/08 to 067/09/07	SI/DD	Department of Roads, Planning and Design Branch, Bridge Unit	Multi Lab (P) Ltd.
100.	Feasibility Study, detailed Engineering Survey, Soil Investigation, Hydrological Study and detailed Design of 9 Bridge(s), Contract No.: BU-DSD-17/065/66 (Package 17): 1. Seti Nadi Bridge, Kaski 2. Myagde Khola Bridge, Syanjha 3. Mirdi Khola Bridge, Syanjha 4. Lagame Khola Bridge, Syanjha 5. Darau Khola Bridge, Syanjha 6. Seti Khola Bridge, Syanjha 7. Jyagdi Khola Bridge, Syanjha 8. Aklebhatti Luprakhola, Syanjha 9. Aadhi Khola Bridge, Syanjha	16	066/03/08 to 67/09/07	SI/DD	Department of Roads, Planning and Design Branch, Bridge Unit	Multi Lab (P) Ltd.
101.	Feasibility Study, Detailed Engineering Survey, Soil Investigation, Hydrological Analysis and Detailed Design of Bridges under Contract No: BP-DSD-01/066/67 (package – 1) 1. Maiwa Khola Bridge, Taplejung 2. Tamor Nadi Bridge, Panchthar/Taplejung	16	March 2010-March 2011	SI/DD	Department of Roads, Planning and Design Branch, Bridge Unit	Multi Lab (P) Ltd.

S. N.	Name of the Project	Professional Input (mm)	Period	Scope of Service*	Client	Association
	3. Phemekhola Bridge, Panchthar 4. Mai Khola Bridge, Illam 5. Mai Khola Bridge, Illam 6. Tamor Nadi Bridge, Handruk 7. Iwa Khola Bridge, Panchthar/Taplejung Bridge					
102.	Feasibility Study, Detailed Engineering Survey, Soil Investigation, Hydrological Analysis and Detailed Design of Bridges under Contract No: BP-DSD-08/066/67 (package – 8) 1. Birpur Chowk Bridge 2. Chimati Khola Bridge 3. Mutani Khola Culvert 4. Mutani Nadi Bridge 5. Bhutani Khola Bridge 6. Jhijhiri Khola Bridge 7. Mahuli Khola (Flooded)	16	March 2010-March 2011	SI/DD	Department of Roads, Planning and Design Branch, Bridge Unit	Multi Lab (P) Ltd.
103.	Feasibility Study, Detailed Engineering Survey, Soil Investigation, Hydrological Analysis and Detailed Design of Bridges under Contract No: BP-DSD-21/066/67 (package – 21) 1. Bhakuwa khola Bridge 2. Bakaiya nadi Bridge 3. Purano Chandi Bridge 4. Kamdeyai nadi Bridge 5. Chandi nadi Bridge 6. Bhawar Bridge 7. Lamaha nadi Bridge 8. Lamaha nadi Bridge (new) 9. Tarhari nadi Bridge	16	March 2010-March 2011	SI/DD	Department of Roads, Planning and Design Branch, Bridge Unit	Multi Lab (P) Ltd.
104.	Feasibility Study, Detailed Engineering Survey, Soil Investigation, Hydrological Analysis and Detailed Design of Bridges under Contract No: BP-DSD-17/066/67 (package – 17) 1. Jhupra/Chigad Bridge, Surkhet 2. Bheri Nadi Bridge, Achham 3. Karnali Bridge, Achham 4. Seti nadi Bridge, Bajhang 5. Pankot Seti Bridge, Bajhang 6. Rangoon Bridge, Doti 7. Foksingtar Bridge, Doti	16	March 2010-March 2011	SI/DD	Department of Roads, Planning and Design Branch, Bridge Unit	Multi Lab (P) Ltd.
105.	Upgrading/Widening of Roads to six lane standard, Package 2: Belhiya-Butwal Road	28	July 2011, to January 2011	SI/DD	Department of Roads, Asset management, Contract Management & Quality Control Project	CEMAT Consultants (P) Ltd.
106.	Rural Transport Services Study and Policy Development	29	March 2009-Nov 2010	MES	RAIDP, DoLIDAR	ETA, GEC & RIDC
107.	Detail Engineering Survey and Design of Jahadi-Bijuli-Bunchi Road	9	7-2067 to 9-2067	DD	DDC Kaiplvastu	--
108.	Road Improvement Project (RIP) Package "A", Upgrading of: • Bhalubang-Pyuthan Road • Chakchake-Liwang Road • Tulsipur-Salyan Road • Surkhet-Ranimatta-Dailekh Road • Ameliya-Tulsipur Road	519	Nov 2008-June 2012	CS	Department of Roads, Road Improvement Project	CEMAT Consultants (P) Ltd.
109.	Feasibility Study of Tamsaling Ring Road, (573.72 Km)	50	2069/2/18 to 2069/6/10	F	Department of Roads, Planning and Design Brancxh, Planning, Monitoring and Evaluation Unit	CIS-RIDC & RADEC

S. N.	Name of the Project	Professional Input (mm)	Period	Scope of Service*	Client	Association
110.	Feasibility Study of Humtang-Purmedanda-Temke Road, Bhojpur (53.50 Km)	15	2069/2/9 to 2069/5/25	F	Department of Roads, Planning and Design Branch, Planning, Monitoring and Evaluation Unit	RADEC & Shah
111.	Detailed Engineering Survey, Design and Cost Estimate of Highway (Km 73+000 to 128+000 of Darchula-Tinkar Road), (Gatibagar to Tinkar Bhanjyang of Mahakali Lokmarga).	25	2068/12/17 to 2069/6/15	DD	Department of Roads, Mahakali Highway, Darchula-Tinkar Road Project, Darchula	RADEC & CERC
112.	Feasibility Study, Detailed Engineering Survey, Soil Investigation, Hydrological Analysis and Detailed Design of Bridges under Contract No: DSD-5/HR/068/69 (package – 5) 1. Makai Khola Bridge, along Hulaki Rajmarg, Chitawan 2. Parewa Khola Bridge, along Hulaki Rajmarg, Chitawan 3. Ghahar-1 Khola Bridge, along Hulaki Rajmarg, Chitawan 4. Ghahar-2 Khola Bridge, along Hulaki Rajmarg, Chitawan 5. Bagahi Khola Bridge, along Hulaki Rajmarg, Chitawan 6. Rapti River Bridge, along Hulaki Rajmarg, Chitawan 7. Kerunga Khola Bridge, along Hulaki Rajmarg, Chitawan	14	May 2012 to	August 2012	Department of Roads, Hulaki Rajmarga Project, Babarmahal, Kathmandu	CIS & TMS
113.	Need Study and Site Selection for Appropriate River Crossings 1. Andheri Khola Bridge, at Dolakha 2. Burke Khola Bridge at Ramechhap 3. Panaha khola Bridge at Gulmi 4. Hugdi khola Bridge at Gulmi, 5. Goche khola Bridge at Arghakhanchi 6. Badganga Bridge at Arghakhanchi 7. Lung khola Bridge at Pyuthan, 8. Tinau khola Bridge (Dovan) at Palpa 9. Tinau khola Bridge (Madan Pokhara) at Palpa 10. Jahare khola bridge at Parbat 11. Jyadi khola bridge (Bhuban ghat) at Syangja 12. Andhi khola bridge at Syangja 13. Tawa khola Bridge (Yari khola) at Udaypur 14. Kalikhadi khola/Kalikhadi bridge at Udaypur 15. Sunkoshi River/Dhaplang Tar at Khotang 16. Pattale Khola	30	August, 2012 to June 2013	S	Local Roads Bridge Programme (LRBP) Manbhawan, Lalitpur, Nepal	CIS
114.	Detailed Design of the Building Complex for the Construction of Building of Gorkha Finance Ltd.	16	Jan 2011 to Oct 2012	DD	Gorkha Finance Limited Kamalpokhari, Kathmandu	-
115.	Feasibility Study, Detailed Engineering Survey, Soil Investigation, Hydrological Analysis and Detailed Design of Baily Bridge, Karnali Nadi, Kulalu Laiphu, Dailekh Bridge under Contract No: BP-650-DSD-068/69-20 (package – 20)	5	Jan 2012 to May 2012	FS & DD	Department of Roads, Bridge Project, Babarmahal, Kathmandu	-

S. N.	Name of the Project	Professional Input (mm)	Period	Scope of Service*	Client	Association
116.	Feasibility Study, Detailed Engineering Survey, Soil Investigation, Hydrological Analysis and Detailed Design of Kothi Atrauli Khola Bridge, Hariaun, Sarlahi Bridge under Contract No: BP-650-DSD-068/69-07 (package – 7)	5	Jan 2012 to May 2012	FS & DD	Department of Roads, Bridge Project, Babarmahal, Kathmandu	-
117.	Detailed Engineering Survey, Design and Soil Investigation of Somnath Khola crossing Bridge at Sunwal/Swathi	5	April 2011 to July 2011	DD	Office of the District Development Committee Nawalparasi	RADEC
118.	Detailed Engineering Survey, Design and Soil Investigation of Bridge Sardi/Chiple Khola crossing at Benimanipur	5	April 2011 to July 2011	DD	Office of the District Development Committee Nawalparasi	RADEC
119.	Detailed Engineering Survey, Soil Investigation, Hydrological Analysis and Detailed Design of Bridge on Dhayadigad khola of Rajpur-Tikhatar road	5	May 2011 to October 2011	DD	Office of the District Development Committee Doti	RADEC
120.	Feasibility Study of Sanghutar-Okhaldhunga-Singhadevi-Dahaltar-Sathibesi-Rawadolu-Bhusinga-Bamtibhandar Road	6	April 2011 to June 2011	FS	Department of Roads, Planning and Design Branch, Bridge Unit	RADEC
121.	Review of the Design and the Tender Documents for the Construction of a Permanent Concrete Bridge over the Seti River	3	April 2011 to June 2011	DD	Upper Seti Storage Project Nepal Electricity Authority Kharipati, Bhaktapur	-
122.	Special Inspection, Assessment, Design and Supervision of maintenance and repair works of Tamakoshi Bridge over Tamakoshi river on Lamosanghu-Jiri road at Dolakha district under Contract No. BM-M660-067/68-07	9	July 2011 to October 2011	DD/CS	Department of Roads, Bridge Project, Babarmahal, Kathmandu	-
123.	Design and Construction Supervision of Nepal Orthopedic Hospital Building (Sagarmatha General Ward) Extension Project at Jorpati, Kathmandu	16	December 2010 to December 2011	DD/CS	Nepal Orthopedic Hospital, Jorpati, Kathmandu	-
124.	Design and Intermittent Supervision of construction work under Mechanical, Electrical and Plumbing (MEP) Project of Hotel Soaltee Crowne Plaza at Tahachal, Kathmandu	20	May 2009 to Feb 2012	DD/CS	Hotel Soaltee Crowne Plaza at Tahachal, Kathmandu	-
125.	Architectural, Civil and Structural Engineering Design, Design coordination and Engineering Professional Support for extension of All Day Dining Restaurant Project at Tahachal, Kathmandu for hotel Soaltee Crowne Plaza.	18	July 2010 to July 2012	DD/CS	Hotel Soaltee Crowne Plaza at Tahachal, Kathmandu	-
126.	Architectural, Civil and Structural Engineering Design, Design coordination and Engineering Professional Support to reorient the loading and unloading bays of existing Flight Kitchen Unit at Tilganga, Kathmandu	18	July 2010 to July 2012	DD/CS	Hotel Soaltee Crowne Plaza at Tahachal, Kathmandu	-
Health, Environment and Community Development Sector						
1.	Basic Health Services Program Nepal (Donor: KfW, Germany)	23.00	Dec 1997- March 1999	MS	HMG/ Ministry of Health, GOPA-EPOS Health Consultant, Germany	GOPA-EPOS Health Consultant, Germany
2.	Family Health Program, Nepal (Donor: KfW, Germany)	13.00	March 1998- March 1999	MS	HMG/ Ministry of Health, GOPA-EPOS Health Consultant, Germany	GOPA-EPOS Health Consultant, Germany
3.	Assessment of Effectiveness of Supervision and Monitoring (S&M) Component and Training on S&M	6.00	June - Sept 2000	Evaluation Study	Ministry of Health, Population and Family Health Project, Project Implementation Unit	Research Group for Health Economics & Development (REGHED)
4.	Response Analysis as Regards of HIV/AIDS in Nepal	3.00	Aug - Oct 2000	MES	Ministry of Health, National Centre for AIDS & STD Control, Teku, Kathmandu	Research Group for Health Economics & Development (REGHED)

S. N.	Name of the Project	Professional Input (mm)	Period	Scope of Service*	Client	Association
5.	Community-Based Drug Management Programme	150.00	March 2001 – June 2003	MS	GTZ Nepal, Health Sector Support Programme, / Ministry of Health	EPOS Health Consultants, Germany and Mediconsult Planning & Consulting Services Sdn Bhd
6.	Vocational Training Programme Market Survey for Bhutanese Refugee Camps	2.50	April – June 2003	MES	UN, WFP Country Office Lalitpur	--
7.	Hand-over Strategy for Home Gardening Project in Bhutanese Refugee Camps	2.50	Dec. 2003-Feb. 2004	MES	UN, WFP Country Office Lalitpur	--
8.	Family Health Programme Bangladesh (Donor: KfW, Germany)	4.00	July 2000 – September 2003	MS/ Procurement	Ministry of Health Bangladesh, GOPA-EPOS Health Consultant, Germany	GOPA-EPOS Health Consultant, Germany
9.	Family Health Program Phase II, Nepal (Donor: KfW, Germany)	18.00	Jan. 2002 – Dec 2004	MS/ Procurement	Ministry of Health, GOPA-EPOS Health Consultant, Germany	GOPA-EPOS Health Consultant, Germany
10.	Market Survey on Compost Products for the study on the Solid Waste Management for the Kathmandu Valley	3.00	Sept 2004 – November 2004	SI	The JICA Study Team	--
11.	Analysis of Compost Quality for the Study on the Solid Waste Management for the Kathmandu Valley	5.25	April 2005 – June 2005	SI	The JICA Study Team	--
12.	Initial Environment Examination (IEE) Study of Gopetar Health Centre Building Construction in Panchthar District	1.50	May – July 2006	MES	Government of Nepal, Department of Urban Development and Building Construction, Division Office, Ilam	--
13.	FCHV Endowment Fund Guideline Revision	9.00	Mar 2007-Jun 2007	SI	Ministry of Health	--
14.	Situation analysis of public private partnership in safe motherhood and newborn health care services	9.00	Jan 2007-Jun 2007	SI	Department of Health Services, Family Health Division	--
15.	GTZ-Reproductive Health	100.00	Jun 2005-Jun 2007	PI	GTZ-HSSP	EPOS Health Consultant
16.	Health KAP Baseline study conducted Batch IV Schemes	19	March 2006-February 2007	SI	Rural Water Supply and Sanitation Fund Development Board	ERMC
17.	Immediate Impact on Community Development Activities of RWSS Batch IV	19	March 2006-February 2007	SI	Rural Water Supply and Sanitation Fund Development Board	ERMC
18.	Prioritization of Operational Research Gaps and needs to inform the response to HIV/AIDS in Nepal	1.5	Sep 2007-Oct 2007	SI	Ministry of Health, NCASC, Nepal	--
19.	WHO Global Data System on Maternal and Perinatal Health	29	May 2007-April 2008	SI	WHO, Geneva	--
20.	Rapid Health Facility Assessment Training and Data Collection for Baseline of LIBON Project	0.5	Feb 2008	SI	Plan, Nepal	--
21.	Training on Rational Use of Drugs to PLA Health Workers in Cantonment.	2.0	Oct 2007 July 2008	PI	GTZ, Nepal	--
22.	HIV-AIDS-ART services - Barriers in service provision and its utilization	6	April 2008 June 2008	SI	Ministry of Health, NCASC, Nepal	--
23.	Mapping the risk groups of HIV-AIDS in selected districts of Nepal	6	April 2008 June 2008	SI	Ministry of Health, NCASC, Nepal	--
24.	HIV-AIDS Counselling and Testing services - Access and Utilization	6	April 2008 June 2008	SI	Ministry of Health, NCASC, Nepal	--
25.	Delivering Essential Reproductive Health Care For Women, Men And Adolescent In The Post Conflict Situation Through Mobile Reproductive Health Camps	3	April 2008	SI	Phect-Nepal	Institute for Integrated Development Studies
26.	Prioritization of Operational Research Gaps and needs to inform the response to HIV/AIDS in Nepal	1.50	Aug 2007-Sept 2007	SI	Ministry of Health, NCASC	--
27.	WHO Global Data System on Maternal and Perinatal Health	6.00	Aug 2007-Nov 2007	SI	World Health Organization (WHO)	--

S. N.	Name of the Project	Professional Input (mm)	Period	Scope of Service*	Client	Association
28.	Staff Opinion Survey at MoHP	8	June 2008 October 2008	SI	MoHP, Nepal	--
29.	Services for Reviewing and Revising Existing FCHV Strategy	6	June 2008 September 2008	PI	FHD/NFHP/MASS	--
30.	Initial Environmental examination (IEE) of following 8 bridges on Dakaha-Sirthauli-Dudhauri-Katari Road at Sindhuli District (i) Tamorni khola bridge, (ii) Thakur Khola-1 Bridge, (iii) Thakur Khola-2 Bridge, (iv) Thakur Khola-3 Bridge, (v) Thakur Khola-4 Bridge, (vi) Kuruwa Khola Bridge, (vii) Talko Khola Bridge & (viii) Kartha Khola Bridge	6	September- October 2009	MES	Ministry of Local Development, Department of Local Infrastructure and Agricultural Roads (DoLIDAR), District Development Committee Sindhulimadhi, Sindhuli	--
Water Resources Sector						
1.	Technical Write-up for Sunsari-Morang Irrigation Project (SMIP) III	1.00	1997	MS	SMIP/ Nippon Koei Co. Ltd., Japan	Nippon Koei Co. Ltd.
2.	Investigation Works on 8 Rivers for Flood Mitigation Plan for Selected Rivers in the Terai Plain	2.50	1997-1998	SI	JICA Nepal	JICA Study Team
3.	Preparation of a Management Contract for the Urban water supply and Sanitation Services in Kathmandu Valley	2.10	Feb. 1998- March 1999	MS	Ministry of Physical Planning & Works, Private Sector Participation Committee	Binnie Thames Water UK
4.	Investigation of Flow Resistance Characteristics of Bagmati River, Karmaiya	7.00	1998	SI	Bagmati Irrigation Project, Ministry of Water Resources	--
5.	Preparation of Code of Practice for Dept. of Irrigation	2.00	1998	MS	Department of Irrigation	--
6.	Staff Consultant to Bank Review Mission, Fourth Rural Water Supply and Sanitation Project	0.75	1998	MES	Asian Development Bank, Manila	--
7.	Socio-Technical Plan (Master Plan) of Binayi River at Nawalparasi district	0.50	Jan 2000	FS	HMG/Department of Irrigation, River Training Project, Kathmandu	Nepal Consult and Research Engineers Consultants (RECON)
8.	Engineering for Bulk Distribution, Melamchi Water Supply Project	41.00	June 1999 - Nov 2000	DD	Melamchi Water Supply Board/ MHPP	Lahmeyer International/ Mott McDonald/ Nepalconsult
9.	Inventory of Water Users Project, Hurhurriya and Nayapatti Sub-distributaries	2.0	Jan. – June 2001	SI/MS	Department of Irrigation, Sunsari Morang Irrigation Project, Biratnagar	--
10.	BIP - Irrigation Management Training to WUA Members	0.5	April – June 2001	MS	Bagmati Irrigation Project, Ministry of Water Resources	--
11.	BIP - CAD 8 Works	1.0	April- June 2001	SI	Bagmati Irrigation Project, Ministry of Water Resources	--
12.	Preparation of Technical Specifications	2.0	Aug. – Oct. 2001	SI/MS	Planning, Design, Monitoring, and Evaluation Division, Department of Irrigation	--
13.	Preparation of Management Contract for Operation of Nepal Water Supply Corporation	8.00	June 2000- Dec. 2001	MS	Ministry of Physical Planning & Works, Private Sector Participation Committee	Binnie Thames Water UK, Nepal Consult, KB Chitrakar
14.	Rural Water Supply and Sanitation Project	1.25	April – Dec. 2002	SI/Socio-economic Study	Gorkha Welfare Society	Binnie Thames Water, UK
15.	Bagmati River Water Quality Study	9.75	April 2002 – Feb. 2003	SI	Sewerage Management Department, Nepal Water Supply Corporation	--
16.	Evaluation of Water Aid Nepal Country Programme	10.00	July 2002 – July 2003	MES	Water Aid Nepal	--

S. N.	Name of the Project	Professional Input (mm)	Period	Scope of Service*	Client	Association
17.	Jhiku Khola River Training Investigation Works of Kavre District	3.00	April – June 2004	SI	Department of Water Induced Disaster Prevention – 4, Bhaktapur, HMG	Gaurav Integrated Development Associates
18.	Detail Survey for Horizontal Drilling in RWSP	3.50	June - Oct. 2004	SI	Rural Water & Sanitation Programme, The Gurkha Welfare Scheme, British Gurkhas Nepal (Western Regional Office, Pokhara)	--
19.	Dhobighat Wastewater Treatment Plan & its Sewerage System Network	7.50	June – Sept. 2004	FS/DD	Nepal Water Supply Cooperation (NWSC)	SILT Consultants (P) Ltd.
20.	Field Assessment of Implementation of RWSS Schemes	15.00	June 2005 – July 2005 (Extended)	MES	The World Bank, Nepal Country Office, Lal Durbar, Kathmandu	--
21.	Bagmati Irrigation Project	112.00	February 2005 – December 2005	DD/CS	Department of Irrigation, Bagmati Irrigation Project	Silt Consultants (P) Ltd, Masina Continental Associates (P) Ltd and Full Bright Consultancy Pvt. Ltd.
22.	Preparation of Technical paper for Irrigation and Water Resource Management Project	3.00	July 2006 - October 2006	MES	Department of Irrigation, Nepal Irrigation Sector Project, Jawalakhel	--
23.	Health KAP Baseline study conducted Batch IV Schemes	19.00	March 2006- February 2007	SI	Rural Water Supply and Sanitation Fund Development Board	ERMC
24.	Immediate Impact on Community Development Activities of RWSS Batch IV	19.00	March 2006- February 2007	SI	Rural Water Supply and Sanitation Fund Development Board	ERMC
25.	Small Town Water Supply and Sanitation Sector Project	45.00	Aug. 2001 - Sept. 2008 (extended)	MS	HMG/ADB, Small Town Water Supply and Sanitation Sector Board	Multi Disciplinary Consultants (P) Ltd. and Silt Consultants (P) Ltd.
26.	Project Management Consulting Services for Melamchi Water Supply Project	184.00	Dec. 2001 - Oct 2009 (extended)	MS	Melamchi Water Supply Development Board, Ministry of Physical Planning and Works, HMG Nepal	Metcalf & Eddy Inc., Maunsell Philippines Inc., SILT Consultants (P) Ltd., and Mutual Engineering Consultancy (P) Ltd.
27.	Community Based Water Supply and Sanitation Project	163.00	July 2006 – July 2010	DD/CS	Ministry of Physical Planning and Works, Department of Water Supply and Sewerage, Community Based Water Supply and Sanitation Project	Silt Consultants (P) Ltd, Nepalconsult (P) Ltd, and P.P. Pradhan & Associates.
28.	Command Area Development of Remaining area of Bagmati Irrigation Project	172.00	Feb. 2008 - June 2013	DD/CS	Department of Irrigation / Saudi Fund	MULTI Disciplinary Consultants (P) Ltd., Welink Consultants (P) Ltd. and ERMC (P) Ltd.
Energy Sector						
1.	Techno-Feasibility Study for Rural Electrification and Distribution System Reinforcement in Banke and Bardiya Districts	10.00	1998	FS	Nepal Electricity Authority	Nepal Engineering Consultancy Limited (NEPECON)
2.	Techno-Feasibility Study for Rural Electrification and Distribution System Reinforcement in Eight VDCs of Nawalparasi District	2.00	July - Aug 1999	FS	Nepal Electricity Authority	--
3.	Map Digitization and Database Management for Single Transformer at Madhya Marga, Baneswor, Kathmandu	3.00	1998	MIS	Nepal Electricity Authority	--
4.	Preparation of Single Line Diagram showing existing Sub-station, feeders and transformers under Kathmandu East Branch	1.50	1998	MIS	Nepal Electricity Authority	--

S. N.	Name of the Project	Professional Input (mm)	Period	Scope of Service*	Client	Association
5.	Preparation of Single Line Diagram showing existing Sub-station, feeders and transformers under Kathmandu West Branch	1.50	1998	MIS	Nepal Electricity Authority	--
6.	Preparation of Data-based Digitized Mapping System and Evaluation of Energy Losses in Distribution System under Aalapot VDC, Ktm.	1.00	March-May 1999	MIS	Nepal Electricity Authority	--
7.	Promotion of Small Hydropower in Nepal	0.50	Jan - July 2000	FS	HMG Nepal, Water and Energy Commission Secretariat	Nepal Consult & BP Construction Engineering
8.	Preparation of Single Line Diagram including Line Survey and Updating; and Data-based Digitized Mapping System under Single Transformer, Surkhet	0.25	April 1998	MS	Nepal Electricity Authority	--
9.	Techno-feasibility Study of Rural Electrification and Distribution Strengthening at Kapilbastu, Ilam, Udaipur, Saptari districts	13.00	March - Aug 2000	FS	Nepal Electricity Authority	Nepal Engineering Consultancy Limited (NEPECON)
10.	Detailed Design of Rural Electrification in Sindhuli District (Part - I)	21.00	June- Sept 2000	DD	Nepal Electricity Authority	(NEPECON)
11.	Detailed design of Rural Electrification in Dhanusha, Mahottari, Bara, Rautahat, Parsa, Ramechhap, Dhading, Nuwakot, Sarlahi, Dolakha Makawanpur, and Sindhupalchok District (Part II)	50.00	July 2000 - June 2001	FS/DD	Nepal Electricity Authority	Nepal Engineering Consultancy Limited (NEPECON)
12.	Detailed Engineering Design for Rural Electrification, Package II (Gorkha and Lamjung Districts)	10.00	Feb. 2002 - Sept. 2002	DD/SI	Rural Electrification & Distribution System Reinforcement Project, Nepal Electricity Authority	Auto Carto Consult (P) Ltd., Pyakurel & Associates
13.	Detailed Feasibility and IEE Study of Upper Chingad Khola Small Hydropower Project (4.5 MW)	95	July-October 2009	FS	Jalabidhut Network Pvt. Ltd.	--
14.	Feasibility Study of Trishuli III Hydropower Project (20 MW)	LS Contract	Sept - Oct 2008	FS	Land Mark Santoshi Hydropower Development	--
15.	Feasibility and IEE Study of Upper Kailash Khola-1 Hydropower Project	LS Contract	March-October 2009	FS	Sonakshi Infrastructure Development Pvt. Ltd.	--

WORK IN HAND

Work-in-Hand

SN	Name of the Project	Professional Input (mm)	Period	Scope of Service*	Client	Association
Infrastructure and Natural Resources Sector						
1.	Feasibility Study and Detailed Engineering Design of Proposed sub-projects under Fast Track: Package-I 1. Beautification of Entrance Gate - Mechinagar Municipality 2. Gokul Marg Blacktop Road, Northern Part - Mechinagar Municipality 3. Sahid Marg Construction - Mechinagar Municipality 4. City Area Surface Drainage Improvement, East - West Highway Segment - Itahari Municipality 5. Municipal Office Access Road - Baglung Municipality	40	January 2012	FS & DD	Town Development Fund, New Baneshwor, Kathmandu	CIAS
Health, Environment and Community Development Sector						
1.	Sector Programme Health and Family Planning	78.00	April 1999- June 2004 (extended)	MS/ Procurement	Ministry of Health, GOPA-EPOS Health Consultant, Germany	GOPA-EPOS Health Consultant, Germany
2.	Family Planning and HIV/AIDS		1997 - 2004 (Extended)	MS Procurement	KFW, Germany	GOPA-EPOS Health Consultant, Germany

SN	Name of the Project	Professional Input (mm)	Period	Scope of Service*	Client	Association
Energy Sector						
1.	Design and Layout of Owner's Camp in Mustang District for Kaligandaki Koban Hydroelectric Project	35	August 2012 to April 2013	DD	Ambeshwar Engineering Hydropower Pvt. Ltd.	-
2.	Feasibility Study and Initial Environmental Examination (IEE) Study of Dotigad Hydropower Project, Dadeldhura District (5.78 MW)	95	July 2012 to January 2014	F	Department of Electricity Development Anamnagar, Kathmandu	CADS & IMA
3.	Detail Engineering Study of Madi Khola Hydropower Project, Rolpa District (12.25 MW)	95	July 2012 to January 2014	DD	Department of Electricity Development Anamnagar, Kathmandu	CADS & IMA

* MES	=	Monitoring & Evaluation Study	MS	=	Management Support
MIS	=	Management Information Services	F	=	Feasibility Study
DD	=	Detailed Design	SI	=	Survey and Investigation
CS	=	Construction Supervision	PI	=	Project Implementation

Related Experience of Professionals/Consultants

Senior professionals who were actively engaged in consulting profession for the last three decades established the Company in October 1997. As such the strength and experience of the Company is that of its Directors and Shareholders who have gained valuable experience working together with national and expatriate consultants and have executed number of projects to successful implementation.

WORKING TOGETHER

The company has been working together with number of national and international consulting firms as listed below:

International Consulting Firms	National Consulting Firms
<p>Arbind Gupta Associates Pvt. Ltd. India Binnie Thames Water, UK Black & Veatch, UK EPOS Health Consultants, Germany GOPA Consultants, Germany Lahmeyer International, Germany Maunsell Philippines, Inc</p> <p>Mediconsult Planning & Consulting Services, Malaysia Metcalf & Eddy, Inc., USA Mott Macdonald International, UK Nippon Koei Co. Ltd., Japan SPAN Consultants (P) Ltd, India</p>	<p>Auto Carto Consult (P) Ltd. CEMAT Consultants (P) Ltd. CERC Pvt. Ltd. CIS Pvt. Ltd. Civil Informatics & Solutions Pvt. Ltd. Engineer's Trainer Associates (P) Ltd. Environmental Research Management Consultants (P) Ltd. Everest Engineering Consultancy (P) Ltd.</p> <p>Group of Engineers Consultants (P) Ltd. Hydro Trans (P) Ltd. IDRS Pvt. Ltd. ITECO Nepal (P) Ltd. K. B. Chitrakar & Co Legal Consultancy & Services (Pvt) Ltd M L Kayastha & Associates MegaSys Consultants (P) Ltd. MULTI Disciplinary Consultants (P) Ltd. Mutual Engineering Consultancy (P) Ltd. Multi Lab (P) Ltd. Nepal Rainbow Engineering Nepalconsult (P) Ltd NEPECON New Era (P) Ltd Pyakurel & Associates Pvt. Ltd. RECON Pvt. Ltd. Remote Area Development Engineering Consultancy (P) Ltd. Rural Infrastructure Development Consultancy (P) Ltd. SASCON Pvt. Ltd. Shrestha Consultant Pvt. Ltd. SILT Consultants (P) Ltd Soil Test (P) Ltd. Sub-Structural Consult (P) Ltd Sworaj Consultant Pvt. Ltd. Team Nepal (P) Ltd. Tulsi Engineering Consultancy (P) Ltd. Welink Consultants (P) Ltd. TMS Pvt. Ltd.</p>